

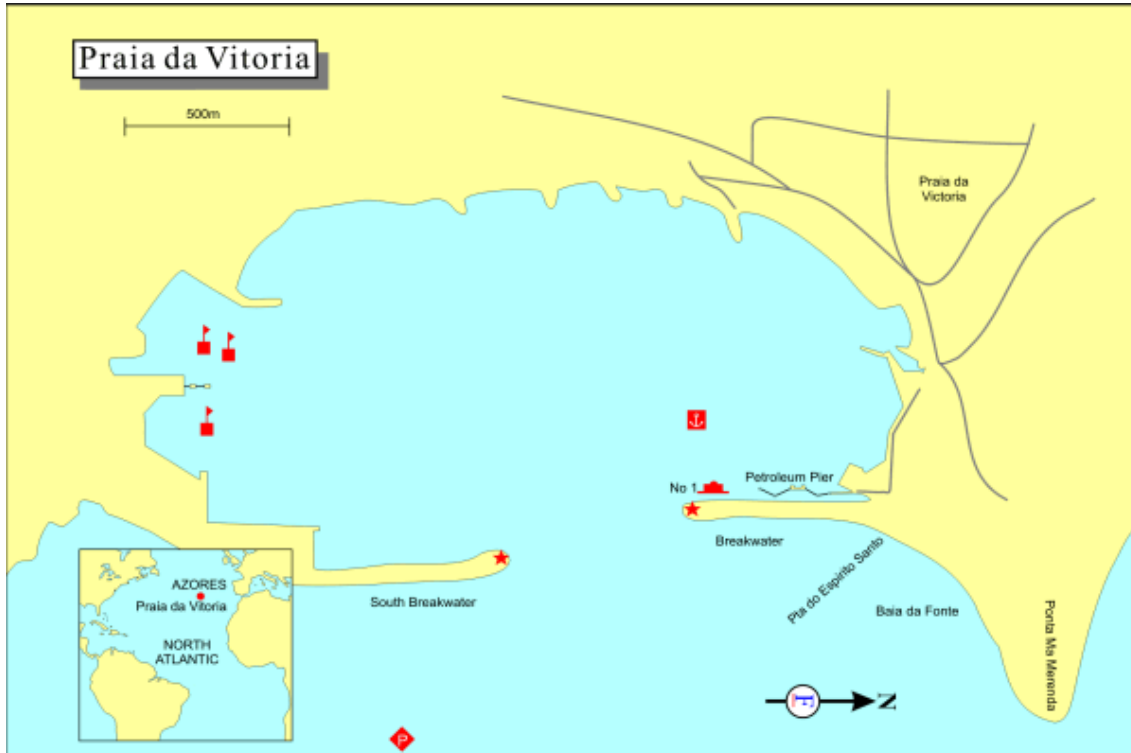

Port of Praia da Vitória (Terceira Island)



PORT DETAILS:

1- PORT:	PRAIA DA VITÓRIA - AZORES ISLANDS
2- AGENT'S DETAILS	ALBANO DE OLIVEIRA SUCESSOR LDA.
Address:	Avenida Infante D. Henrique, 5 - 1º P.O.Box 153 9500-762 Ponta Delgada AZORES-ISLANDS
Phone:	+351 296 282 638 – 24 HRS
Fax:	+351 296 283 746
E-mail:	Office@AlbanoAgency.com
Web-site:	http://www.albano-agency-azores.com
P.I.C.:	Mr. Jose M. Fortuna Raposo–Mob: +351 917 287 275 Mr. Antonio Raposo..... Mob: +351 917 765 828 Mr. Ricardo Paulino Mob: +351 917 205 230 Mr. Rui Fragata Mob: +351 963 454 834

LOCAL TIME:

Winter Time: GMT -1 hour
Between the first GMT hour of last Sunday of October and first GMT hour of the last Sunday of the following March.

Summer time: GMT
Between the first GMT hour of the last Sunday of March and the first GMT hour of last Sunday of the following October.





4- NORMAL WORKING HOURS (MON./FRI.):

Office: From 09:00 to 12:30 & From 14:00 to 18:00
Port services: From 08:00 to 17:00
NOTE: All the Port services to be performed outside the above reported periods must be required up to 15:00 hrs of the previous working time/day.

5- PORT SERVICES

Communications

Agency: VHF CHANNEL 12
Pilot Station: VHF CHANNEL 14
Maritime Police & Harbour Master: VHF CHANNEL 11
Calling & Emergency: VHF CHANNEL 16

Pilotage

Location of boarding station: At outer roads abt. 1 mile E from breakwater.
Approx. time spent of berthing: Maximum 1 hour

6- PORT INFORMATION

Security: ISPS
World Port No.: PO3443
Port Code: PTPRV
Position: Latitude 38° 43' N & Longitude 027° 03' W.
Location: Located at the East part of Terceira Island.

	Pier 10 ZH	Pier 12 ZH	Petroleum Pier (Bridge-Berth)
Length:	150 m	270 m	200 m
Maximum draft:	8 m	10 m	10 m
Maximum air draft:	N/A	N/A	N/A
Fresh Water	Yes	Yes	N/A
Gasoil	Yes	Yes	N/A
Fuel Oil	Yes	Yes	N/A
Electricity	Yes	Yes	N/A

BUNKERS AVAILABLE: Fuel oil (F.O.) 380CST (Low Sulphur) ex-quays pipeline. Gasoil (LSAGO) promptly arranged by us, on request, either ex-quays pipeline or by truck. Lubricants and others: Same as above.

- There are no barges available at this Port and harbour tugs cannot supply G.O. or F.W. on the roads.
- Vessels calling for crew change and/or to land crew members, to receive spares, and other minor services, it is possible to assist/clear the vessels on the roads to minimize the compulsory call expenses. All the services to be rendered on the roads are always subject to the weather conditions at the time of the arrival.

FRESH WATER: Available from shore connection at all quays inner harbour.

REPAIRS AVAILABLE: - Slight repairs available.

Note: When a vessel intends to call this Port for repairs, we suggest a previous advice to us about the extension of damage and works required.

- No dry docking available.

TUGS AVAILABLE ON REQUEST One 2.300 HP tug available. Other two similar tugs are available under 48 hrs advanced request.

(For vessels manoeuvres inner Port)





ALBANO DE OLIVEIRA SUCESSOR LDA.
Ship Agency full Services, Assistance & Bunkering in all Azorean Ports



LLOYD'S
Agency

SHIPSCHANDLERS: Provisions and stores promptly arranged by us on request.
LAUNDRYMAN: Effecting special delivery services.
MEDICAL ASSISTANCE: Good hospital with good Doctors available at this end.

Helicopter service available for evacuation of sick/wounded persons from the vessel at sea.
Bollards and fenders: Available along all quays.
Gangways: Available.
Garbage: Disposal facilities available
Sewage (Black Water) / Sludge: Collection facilities available through auto-tank.
Oil Spill: Port equipment response available
Stevedores, Machinery, Cranes and Similar: Available on 48 hrs. notice
Cargo Gear: Mobile Cranes: 1/100 tons.
For Load/Unloading Bulk cargoes: 1 Grab/100 tons - Daily capacity abt. 1.200 m/t

7- ARRIVAL / DEPARTURES:

A previous advice as soon as possible by e-mail or fax before the vessel's arrival is recommended advising ETA and the reason for the call enabling this agency to prepare everything in advance in order to avoid delays.

Documents required: Please contact this agency.
Shore passes: To be provided by our agency.

Shore passes (Cruise Vessels): To be used the Ship's ID Card for Crew + Pax.

8- AIR ACCESS:

Airlines with regular flights to & from the area: [AZORES AIRLINES & TAP](#) - with every day flight connections to/from Lisbon Airport (LIS). Local Lajes Airport (TER) is located abt. 4 Km from the Port.
[RYANAIR](#) also flying regularly to Terceira-Island

9- CALL'S EXPENSES:

All Port and official charges are subject to the vessel's Type, GRT and time spend in Port.

According to official tariffs in force, we are able to supply by e-mail, fax or telex a breakdown for the expenses to be incurred with any call, when requested.

10- AGENCY FEES:

To be agreed, case-by-case, between our Agency & our Principals.

11- OTHER INFORMATION:

Weather: Normally good weather with small thermic alterations.
The climate is temperate. The air temperatures averages being 14.5° C on winter and 22.3° C on summer.
Environmental Protection issues: Complying with MARPOL 73/78 regulations.
Post Office: Located at abt. 1,5 Kms from the Port.



ALBANO DE OLIVEIRA SUCESSOR LDA
SHIP AGENCY FULL SERVICES & BUNKERING IN ALL AZOREAN PORTS
(SINCE 1951)



ALBANO DE OLIVEIRA SUCESSOR LDA.

Ship Agency full Services, Assistance & Bunkering in all Azorean Ports



LLOYD'S

Agency

Bank/Currency facilities: Nearest banks 1,5 Kms from the Port. Local currency EURO. Other currencies readily accepted U.S. Dollars, GBP. Major credit cards normally accepted locally Master Card, VISA and American Express.

Shopping: Ponta Delgada main shopping area located abt. 1,5 Kms from the Port

Emergency phone numbers: Maritime Police – 295 542 502
(Country Code: +351)

Harbour Master – 295 542 500

Hospital – 295 403 200

Fire Brigade – 295 540 220

Customs Guard/GNR – 295 545 380

Immigration – 295 403 180

Civil Police – 295 545 480

Ambulance – 112 (or 295 540 220)

Consulates available: Please contact this agency.

Local Holidays: 2019:
Jan: 1st; Feb: 13th; Mar: 30th; Apr: 25th; May: 1st, 7th, 21st & 31st; Jun: 10th; Aug: 15th; Oct: 5th; Nov: 1st; Dec: 1st, 8th & 25th.

Please contact this agency if further information required, including Port tariffs.

FULL AGENCY SERVICES AND ASSISTANCE IN ALL AZOREAN ISLANDS.

(ALL CONTACTS TO BE MADE THROUGH THIS HEAD OFFICE AT PONTA DELGADA)

ALBANO DE OLIVEIRA SUCESSOR LDA.

SHIPS' AGENCY – Full Services & Bunkering

Avenida Infante D. Henrique, 5-1^o

P. O. Box 153

9500 – 762 Ponta Delgada

AZORES ISLANDS

Tel : +351 296 282 638 (24 Hours service)

Fax : +351 296 283 746

Mobile : +351 917 765 828

E-Mail : Office@AlbanoAgency.com

Web-site: www.albano-agency-azores.com



ALBANO DE OLIVEIRA SUCESSOR LDA

SHIP AGENCY FULL SERVICES & BUNKERING IN ALL AZOREAN PORTS
(SINCE 1951)