

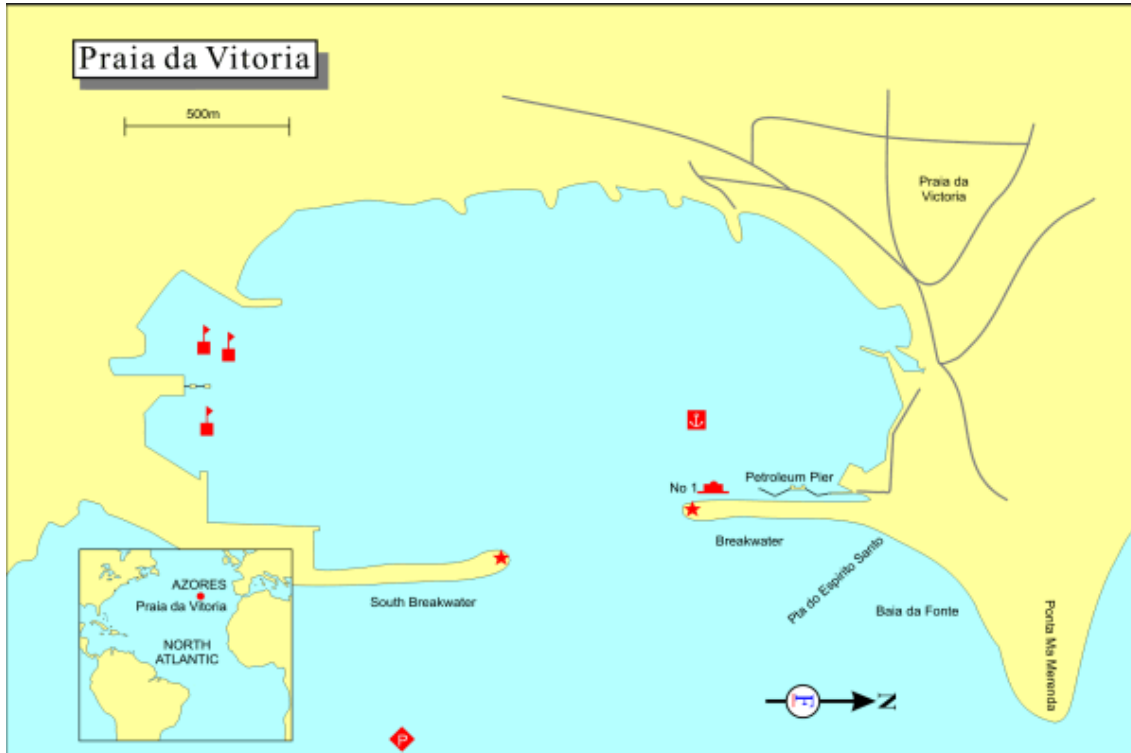

## Port of Praia da Vitória (Terceira Island)



### PORT DETAILS:

**1- PORT: PRAIA DA VITÓRIA - AZORES ISLANDS**  
**2- AGENT'S DETAILS ALBANO DE OLIVEIRA SUCESSOR LDA.**

**Address:** Avenida Infante D. Henrique, 5 - 1<sup>o</sup>  
P.O.Box 153  
9500-762 Ponta Delgada  
**AZORES-ISLANDS**  
**Phone:** +351 296 282 638 – 24 HRS  
**Fax:** +351 296 283 746

**E-mail:** [Office@AlbanoAgency.com](mailto:Office@AlbanoAgency.com)  
**Web-site:** <http://www.albano-agency-azores.com>  
**P.I.C.:** Mr. Antonio Raposo..... Mob: +351 917 765 828  
Mr. Rui Fragata ..... Mob: +351 963 454 834  
Mr. Ricardo Paulino ..... Mob: +351 917 205 230  
Mr. Jose M. Fortuna Raposo–Mob: +351 917 287 275

### LOCAL TIME:

**Winter Time: GMT -1 hour**  
Between the first GMT hour of last Sunday of October and first GMT hour of the last Sunday of the following March.  
**Summer time: GMT**  
Between the first GMT hour of the last Sunday of March and the first GMT hour of last Sunday of the following October.





#### 4- NORMAL WORKING HOURS (MON./FRI.):

Office: From 09:00 to 12:30 & From 14:00 to 18:00  
Port services: From 08:00 to 17:00  
**NOTE:** All the Port services to be performed outside the above reported periods must be required up to 15:00 Hrs LT of the previous working time/day.

#### 5- PORT SERVICES

##### Communications

Agency: VHF CHANNEL 12  
Pilot Station: VHF CHANNEL 14  
Maritime Police & Harbour: VHF CHANNEL 11  
Master:  
Calling & Emergency: VHF CHANNEL 16

##### Pilotage

Location of boarding station: At outer roads abt. 1 mile E from breakwater.  
Approx. time spent of berthing: Maximum 1 hour

#### 6- PORT INFORMATION

Security: ISPS level 1  
World Port No.: PO3443  
Port Code: PTPRV  
Position: Latitude 38° 43' N & Longitude 027° 03' W.  
Location: Located at the East part of Terceira Island.

	Pier 7 ZH	Pier 10 ZH	Pier 12 ZH	Petroleum Pier (Bridge-Berth)
Length:	150m	200 m	350 m	200 m
Maximum draft:	7 m	10 m	12 m	10 m
Maximum air draft:	N/A	N/A	N/A	N/A
Fresh Water	Yes	Yes	Yes	N/A
Gasoil	Yes	Yes	Yes	N/A
Fuel Oil	Yes	Yes	Yes	N/A
Electricity	Yes	Yes	Yes	N/A

**BUNKERS AVAILABLE:** Fuel oil (F.O.) 380CST (Low Sulphur) ex-quays pipeline. Gasoil (MGO) promptly arranged by us, on request, either ex-quays pipeline or by truck. Lubricants and others: Same as above.

- There are no barges available at this Port and harbour tugs cannot supply G.O. or F.W. on the roads.
- Vessels calling for crew change and/or to land crew members, to receive spares, and other minor services, it is possible to assist/clear the vessels on the roads to minimize the compulsory call expenses. All the services to be rendered on the roads are always subject to the weather conditions at the time of the arrival.

**FRESH WATER:** Available from shore connection at all quays inner harbour.

**REPAIRS AVAILABLE:** - Slight repairs available.  
Note: When a vessel intends to call this Port for repairs, we suggest a previous advice to us about the extension of damage and works required.

- No dry docking available.

**TUGS AVAILABLE ON REQUEST** One 2.300 HP tug available. Other two similar tugs are available under 48 hrs advanced request.

(For vessels manoeuvres inner Port)





**ALBANO DE OLIVEIRA SUCESSOR LDA.**  
Ship Agency full Services, Assistance & Bunkering in all Azorean Ports



**LLOYD'S**  
Agency

**SHIPSCHANDLERS:** Provisions and stores promptly arranged on request.

**LAUNDRYMAN:** Effecting especial delivery services.

**MEDICAL ASSISTANCE:** Good hospital with good Doctors available at this end. Helicopter service available for evacuation of sick/wounded persons from the vessel at sea.

**Bollards and fenders:** Available along all quays.

**Gangways:** Available.

**Garbage:** Disposal facilities available

**Sewage (Black Water) / Sludge:** Collection facilities available through auto-tank.

**Oil Spill:** Port equipment response available

**Stevedores, Machinery, Cranes and Similar:** Available on 48 hrs. notice

**Cargo Gear: Mobile Cranes:** 2/100 tons.

**For Load/Unloading Bulk cargoes:** 1 Grab/100 tons - Daily capacity abt. 1.200 m/t

#### 7- ARRIVAL / DEPARTURES:

A previous advice as soon as possible by e-mail before the vessel's arrival is recommended advising ETA and the reason for the call enabling this agency to prepare everything in advance in order to avoid delays.

**Documents required:** Please contact this agency.  
**Shore passes:** To be provided by our agency.

**Shore passes (Cruise Vessels):** To be used the Ship's ID Card for Crew + Pax.

#### 8- AIR ACCESS:

**Airlines with regular flights to & from the area:** [SATA INTERNATIONAL \(S4\)](#) and [TAP \(TP\)](#) - with every day flight connections to/from Lisbon Airport (LIS). Local Lajes Airport (TER) is located abt. 4 Km from the Port.

#### 9- CALL'S EXPENSES:

All Port and official charges are subject to the vessel's Type, GRT and time spend in Port.

According to official tariffs in force, we are able to supply by e-mail a breakdown for the expenses to be incurred with any call, when requested.

#### 10- AGENCY FEES:

To be agreed, case-by-case, between our Agency & our Principals.

#### 11- OTHER INFORMATION:

**Weather:** Normally good weather with small thermic alterations.  
The climate is temperate. The air temperatures averages being 14.5° C on winter and 22.3° C on summer.

**Environmental Protection issues:** Complying with MARPOL 73/78 regulations.

**Post Office:** Located at abt. 3 Kms from the Port.

**Bank/Currency facilities:** Nearest banks 1,5 Kms from the Port. Local currency EURO. Other currencies readily accepted U.S. Dollars, GBP. Major credit cards normally accepted locally Master Card, VISA and American Express.

**Shopping:** Praia da Vitória main shopping area located abt. 3 Kms from the Port



**ALBANO DE OLIVEIRA SUCESSOR LDA**  
SHIP AGENCY FULL SERVICES & BUNKERING IN ALL AZOREAN PORTS  
(SINCE 1951)



**ALBANO DE OLIVEIRA SUCESSOR LDA.**

Ship Agency full Services, Assistance & Bunkering in all Azorean Ports



**LLOYD'S**

Agency

**Emergency phone numbers: Maritime Police – 295 105 143  
(Country Code: +351)**

**Harbour Master – 295 105 143**

**Hospital – 295 403 200**

**Fire Brigade – 295 540 220**

**Customs Guard/GNR – 295 545 380**

**Immigration – 295 542 148**

**Civil Police – 295 545 480**

**Ambulance – 112 (or 295 540 220)**

**Consulates available: Please contact this agency.**

**Please contact this agency if further information required, including Port tariffs.**

**FULL AGENCY SERVICES AND ASSISTANCE IN ALL AZOREAN ISLANDS.**

**(ALL CONTACTS TO BE MADE THROUGH THIS HEAD OFFICE AT PONTA DELGADA)**

**ALBANO DE OLIVEIRA SUCESSOR LDA.**

SHIPS' AGENCY – Full Services & Bunkering

Avenida Infante D. Henrique, 5-1<sup>o</sup>

P. O. Box 153

9500 – 762 Ponta Delgada

**AZORES ISLANDS**

Tel : +351 296 282 638 (24 Hours service)

Fax : +351 296 283 746

Mobile : +351 963 454 834 or 917 765 828

E-Mail : [Office@AlbanoAgency.com](mailto:Office@AlbanoAgency.com)

E-mail : [Albano.Agency@AOSL.pt](mailto:Albano.Agency@AOSL.pt)

Web-site: [www.albano-agency-azores.com](http://www.albano-agency-azores.com)



**ALBANO DE OLIVEIRA SUCESSOR LDA**

SHIP AGENCY FULL SERVICES & BUNKERING IN ALL AZOREAN PORTS

(SINCE 1951)